Southwest Washington Chapter of ICC

This construction detail is illustrative of the minimum standard of construction based upon the 2009 IRC / WAC 51-51

Visit our web site at: www.sww-icc.org

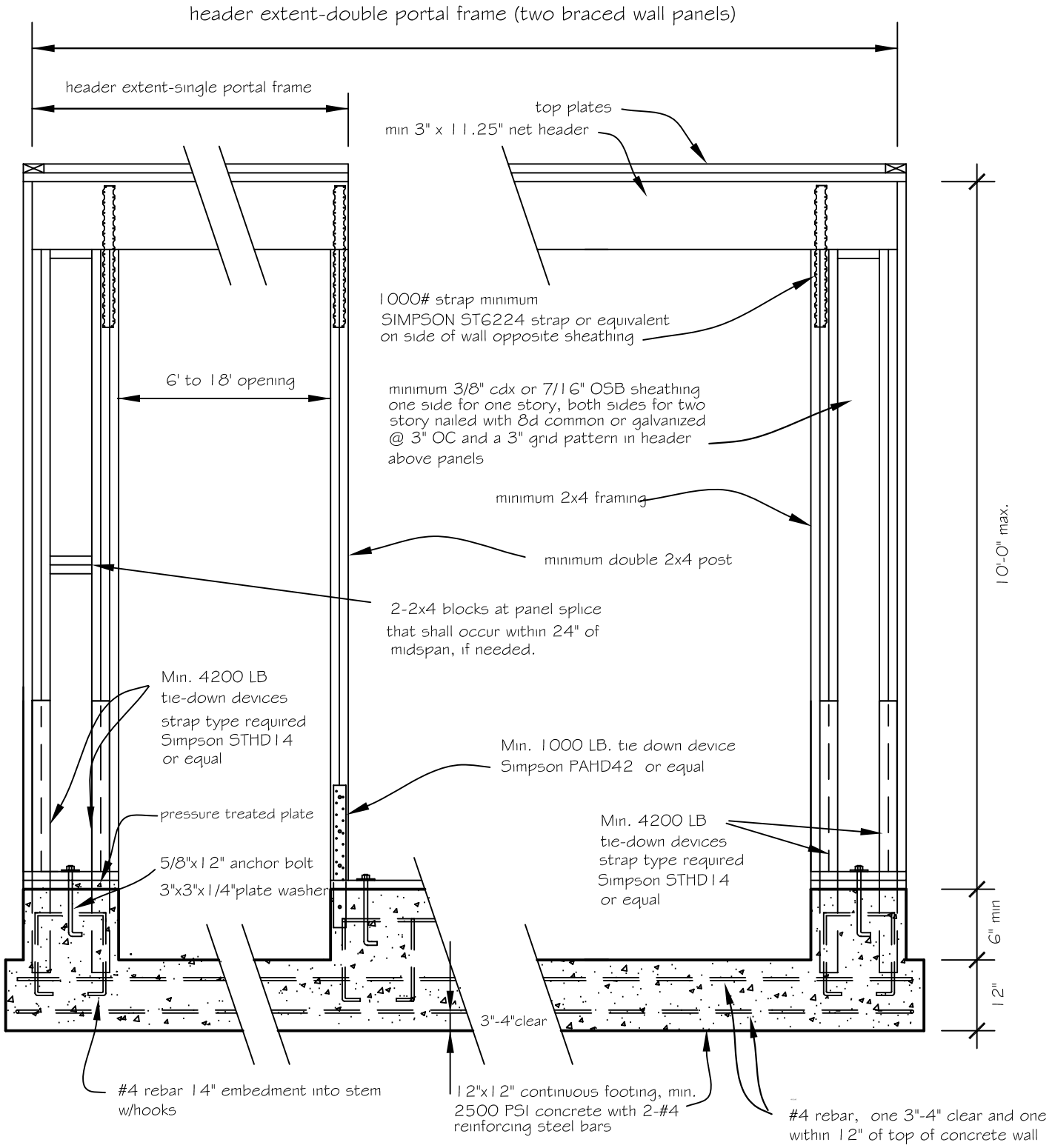

Portal Frame with hold-downs

minimum width 16" for one story, 24" for first level of two story

PFH Portal Frame with hold—downs DWG BY mlm 5-6-11 R602.10.3.3