

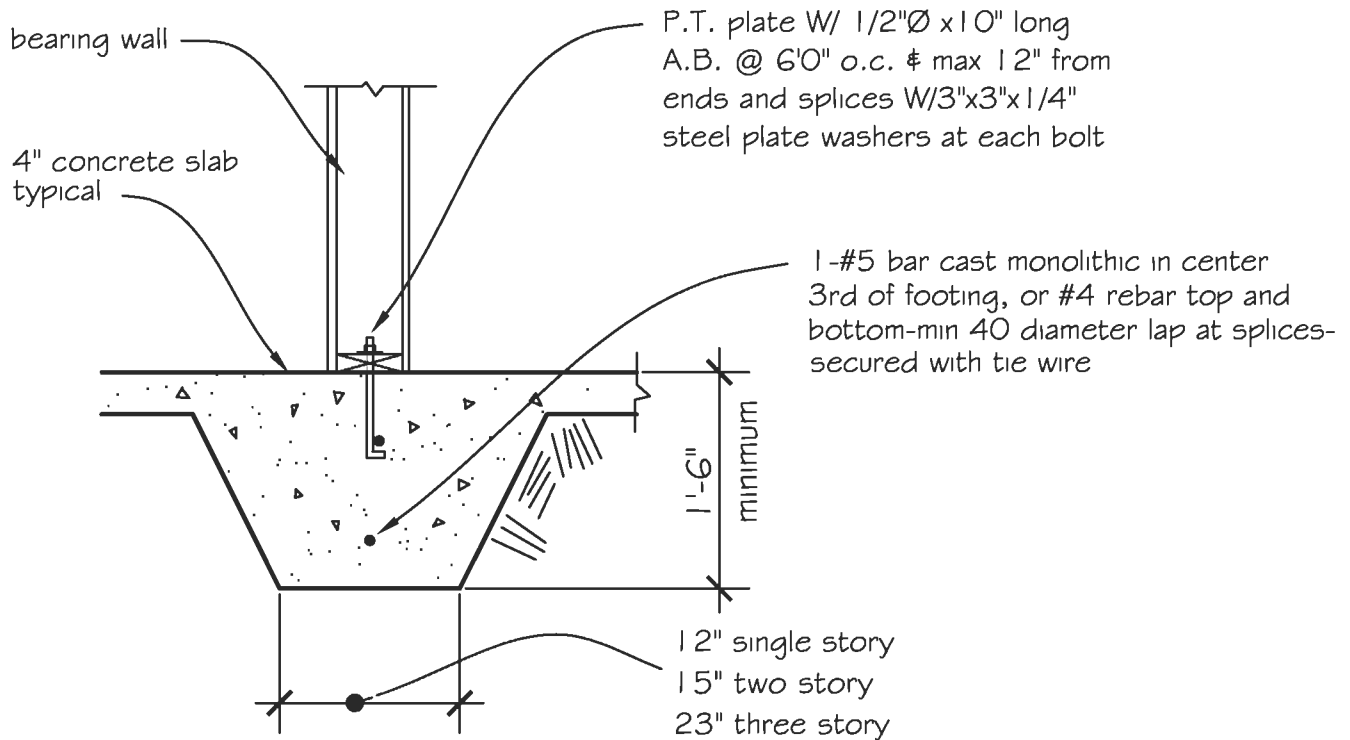

Southwest Washington Chapter of ICC

This construction detail is accepted as meeting the minimum standard of construction as based upon the 2003 IRC / WAC 51-51 requirements and is accepted in the following regional jurisdictions

Cities of; Camas, Centralia, Kalama, Ridgefield, Castle Rock, Vancouver, Washougal, Winlock, Wooland, Longview, Battle Ground, Counties of; Clark, Cowlitz, Skamania, Lewis



INTERIOR SLAB ON GRADE AT BEARING WALL

Per R403.1 grade shall fall a min. 6" in the first 10' or footing drain shall be installed R401.3 & R405.1

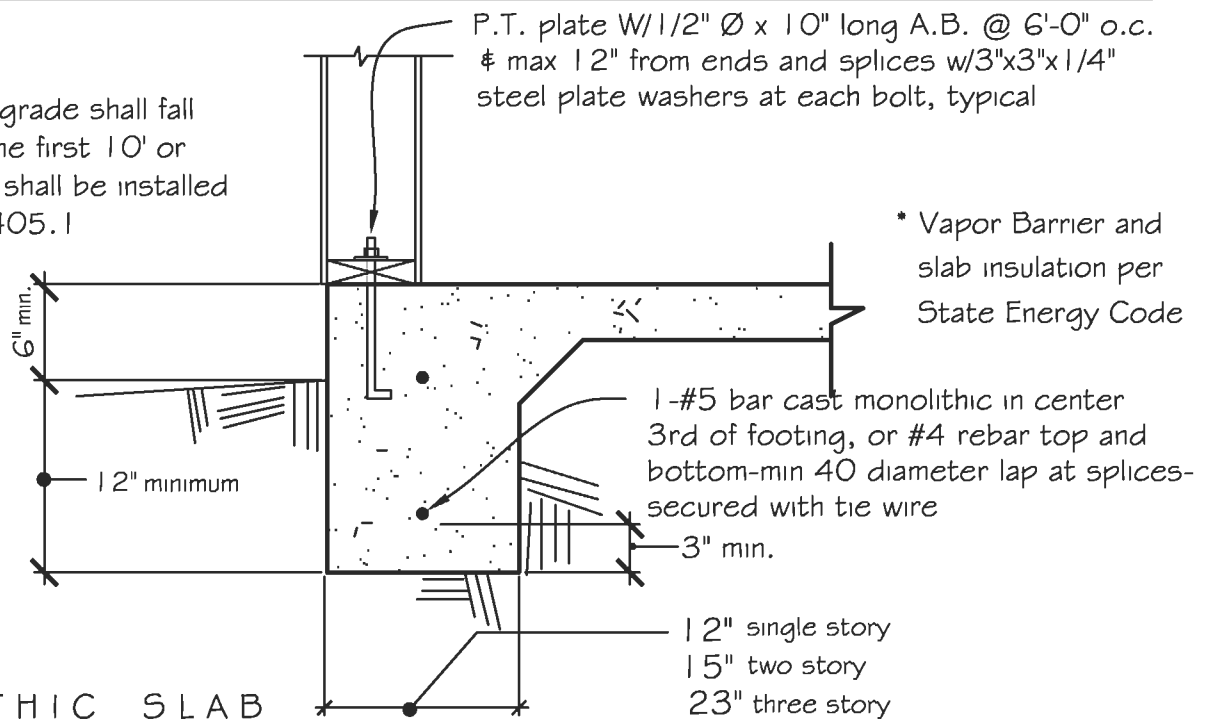

MONOLITHIC SLAB