



Southwest Washington Chapter of ICC

This construction detail is accepted as meeting the minimum standard of construction as based upon the 2004 IBC / WAC 51-50 requirements and is accepted in the following regional jurisdictions

Cities of; Camas, Centralia, Kalama, Ridgefield, Castle Rock, Vancouver, Washougal, Winlock, Woodland, Longview, Battle Ground,
Counties of; Clark, Cowlitz, Skamania, Lewis

R703.1 General. Exterior walls shall provide the building with a weather-resistant exterior wall envelope. The exterior wall envelope shall include flashing as described in Section R703.8. The exterior wall envelope shall be designed and constructed in such a manner as to prevent the accumulation of water within the wall assembly by providing a water-resistive barrier behind the exterior veneer as required by Section R703.2.

R703.2 Weather-resistant sheathing paper. Asphalt-saturated felt free from holes and breaks, weighing not less than 14 pounds per 100 square feet (0.683 kg/m²) and complying with ASTM D 226 or other approved weather-resistant material shall be applied over studs or sheathing of all exterior walls as required by Table R703.4. Such felt or material shall be applied horizontally, with the upper layer lapped over the lower layer not less than 2 inches. Where vertical joints occur, felt shall be lapped not less than 6 inches.

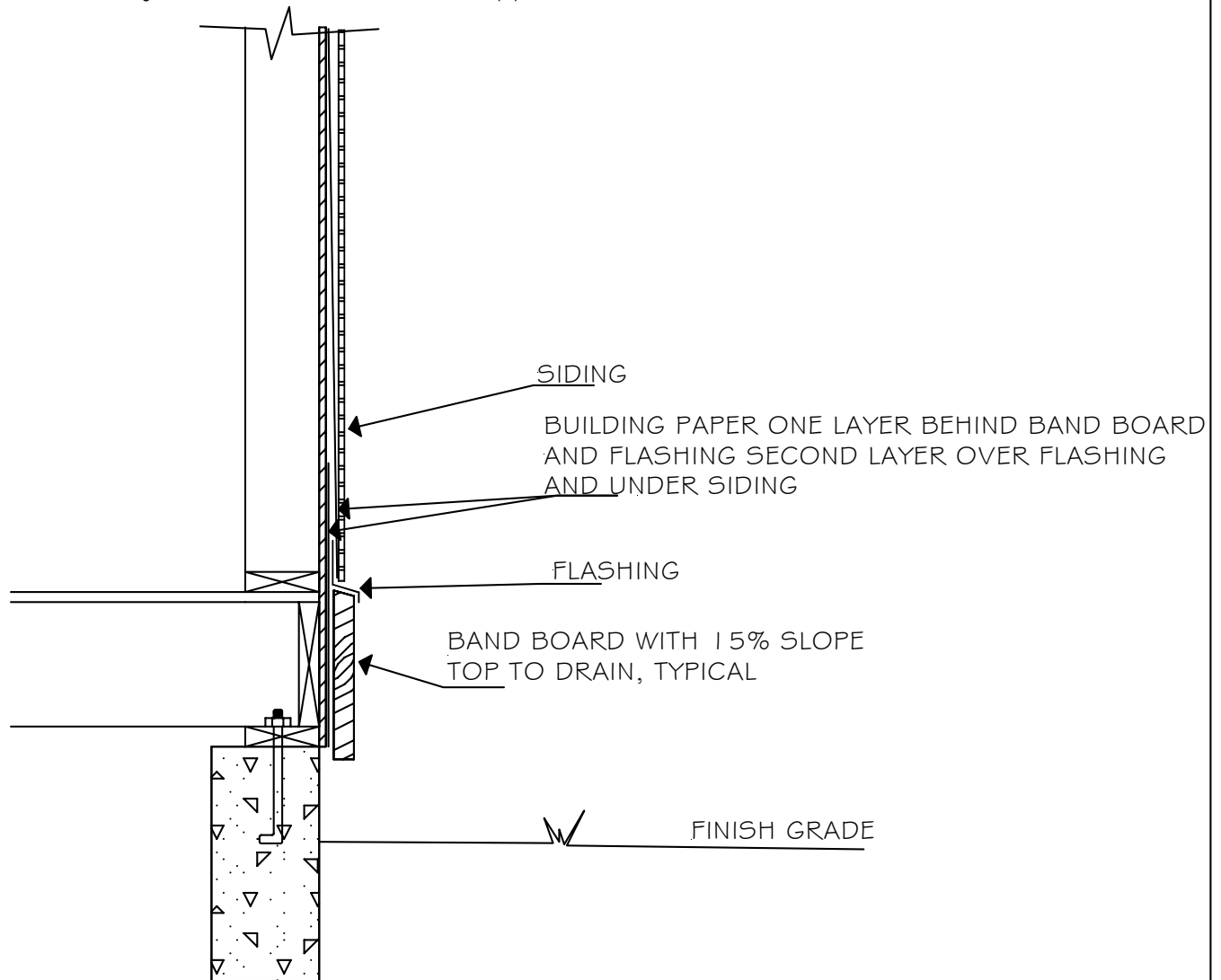

R703-1 5/04

WALL FLASHING CROSS SECTION

DWG BY LGN